Experiment -6

Name : Nishani B **Roll No:240701363**

Simulate the lifecycle stages for UI design using the RAD model and develop a small interactive interface using Axure Rp

Login Page:

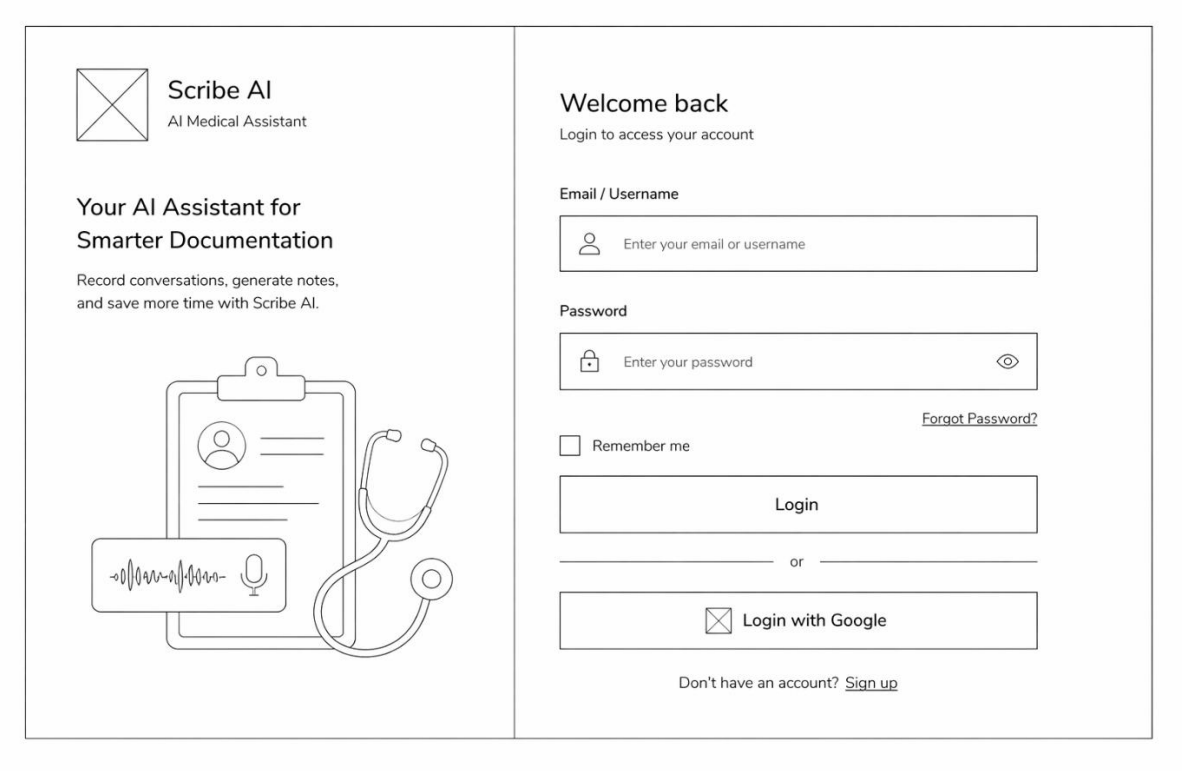

Features:

- Email / Username field
- Password field
- Login button
- “Remember me” checkbox
- “Sign up” option

Purpose:
Allows user to enter credentials and access the system.

Dashboard Design

Features:

- Sidebar navigation (Dashboard, Patients, etc.)
- Welcome message
- Summary cards (Appointments, Notes, etc.)
- Recent patients list
- Schedule section

Purpose:
Displays overview information after login.

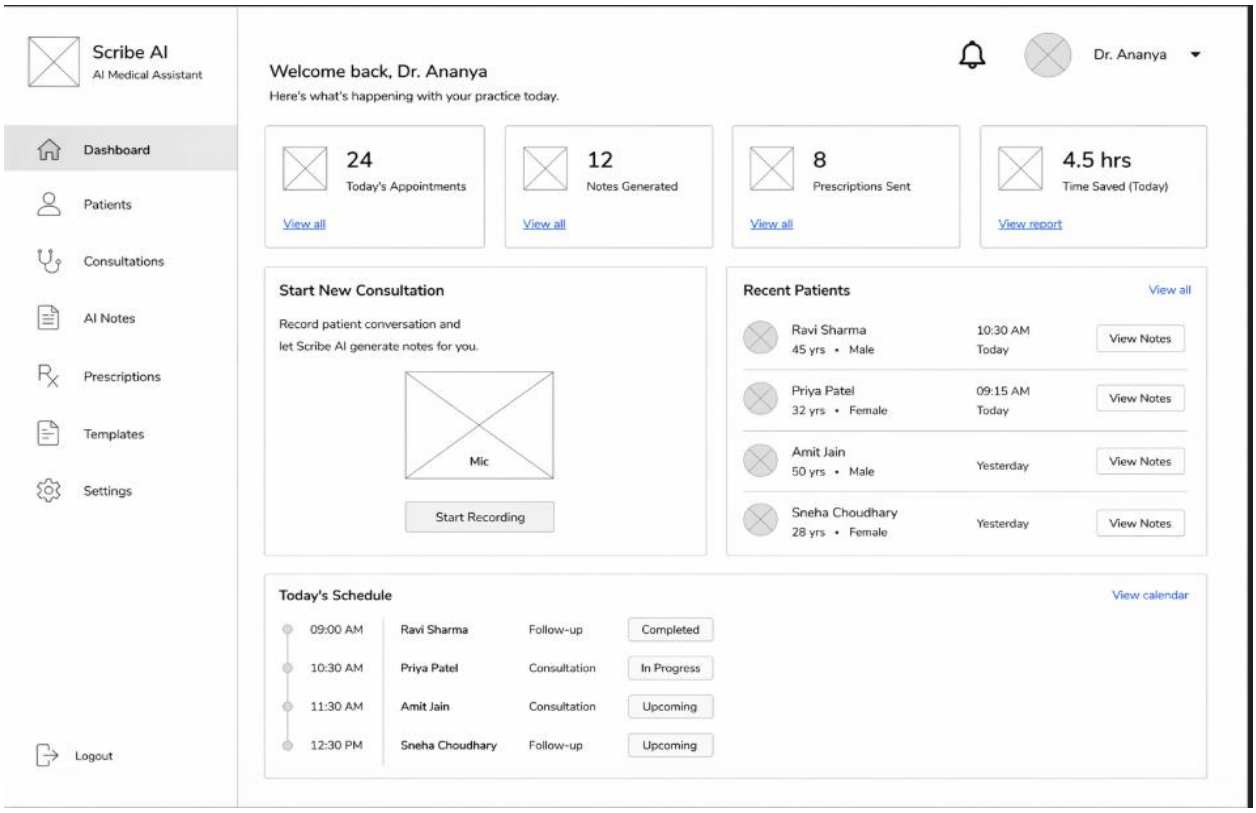

Result

A simple UI consisting of a login page and dashboard was successfully designed using Axure RP. Basic navigation between the login page and dashboard was implemented successfully.